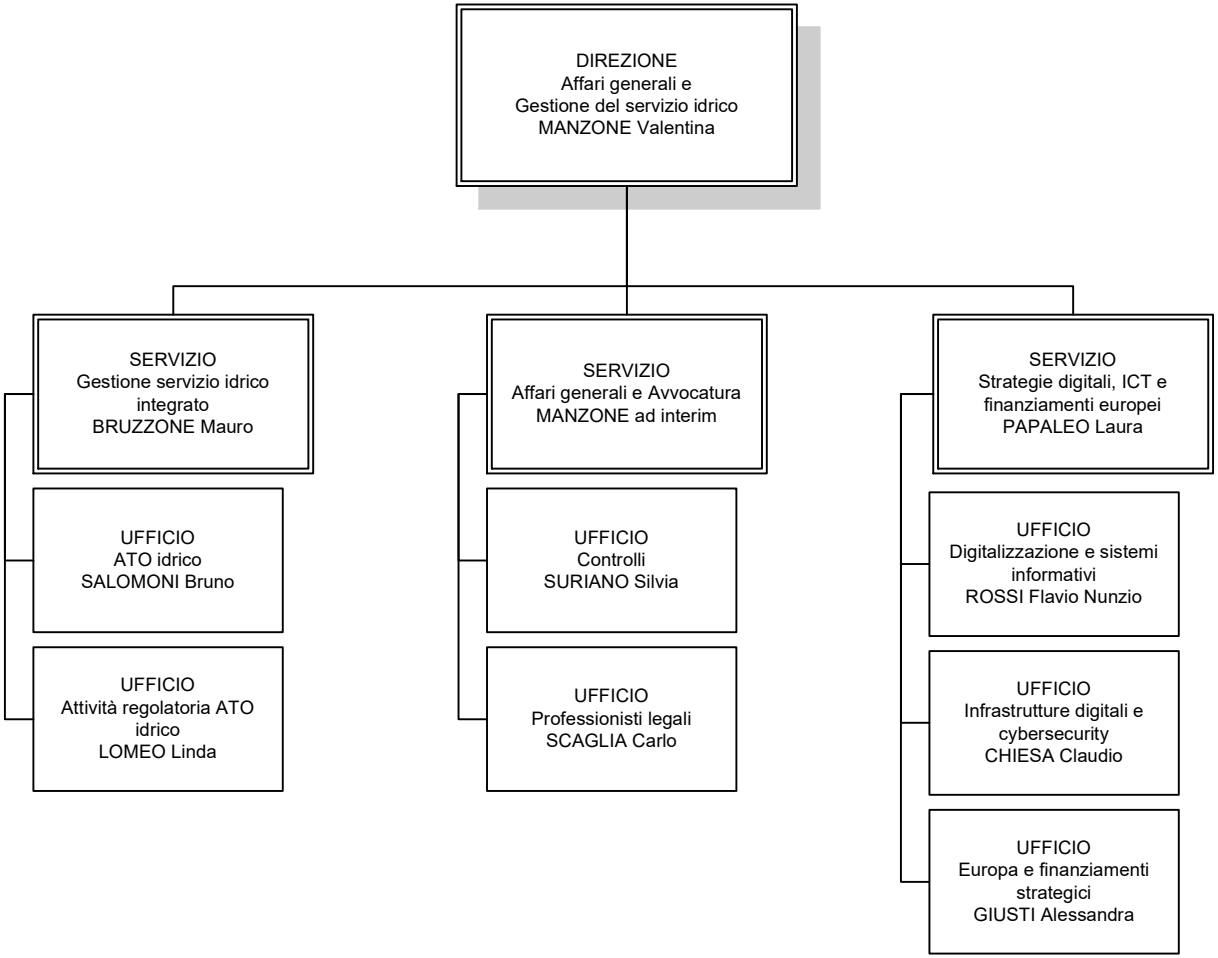1 giugno 2025